

**MANDATORY DISCLOSURE BY INSTITUTIONS RUNNING AICTE APPROVED ENGINEERING/TECHNOLOGY/PHARMACY PROGRAMMES TO BE INCLUDED IN THEIR RESPECTIVE INFORMATION BROCHURE, DISPLAYED ON THEIR WEBSITE AND TO BE SUBMITTED TO AICTE EVERY YEAR LATEST BY 30<sup>TH</sup> AUGUST TOGETHER WITH ITS COMPLIANCE REPORT**

The following information is to be given in the Information Brochure besides being hosted on the Institution's official Website.

**"The information has been provided by the concerned institution and the onus of authenticity lies with the institution and not on AICTE."**

<b>I. NAME OF THE INSTITUTION</b>	Ch. Devi Lal College of Pharmacy
Address including telephone, Fax, e-mail.	Bhagwargarh, Jagadhri-135003, Yamuna Nagar, Haryana. Telephone No.01732-212400, 212401, fax: 212401, E-mail: cdljag@gmail.com
<b>II. Name &amp; Address of the Director/Principal</b>	Prof. Pawan Kumar Singhal
Address including telephone, Fax, e-mail.	Ch. Devi Lal College of Pharmacy, Bhagwargarh, Jagadhri-135003, Yamuna Nagar, Haryana. Telephone No.01732-212400, 212401, fax: 212401, E-mail: cdljag@gmail.com
<b>III. NAME OF THE AFFILIATING UNIVERSITY</b>	Pt. Bhagwat Dayal Dayal Sharma Univerdity of Health Sciences, Rohtak
<b>IV. GOVERNANCE</b>	
Members of the Board and their brief background	<ol style="list-style-type: none"> <li>1. Pt. Ram Sarup Sharma, President</li> <li>2. Mr. Surjeet Singh, Vice-Prsident</li> <li>3. Mr. Surender Sapra. Vice-President</li> <li>4. Mr. Rajinder Sharma, Gen. Secretary</li> <li>5. Dr. Mahesh Sharma, Joint-Secretary</li> <li>6. Mr. M.P. Singh, Treasurer</li> <li>7. Mr. Priya Darshi Sharma, Executive Member</li> <li>8. Mr. Daman Sharma, Executive Member</li> </ol>
Members of Academic Advisory Body	<ol style="list-style-type: none"> <li>1. Pt. Ram Sarup Sharma, President</li> <li>2. Mr. Rajinder Sharma, Gen Secretary</li> <li>3. Dr. Mahesh Sharma, Joint Secretary</li> <li>4. Prof. Pawan Kumar Singhal (Member)</li> <li>5. Any other person who may be invited as special invitee by the Chairman/ Sr. Vice-Chairman (Educationalist Member)</li> </ol>

Frequency of the Board Meetings and Academic Advisory Body	<b>Yearly</b>
--	---------------

**Organizational Chart and processes**

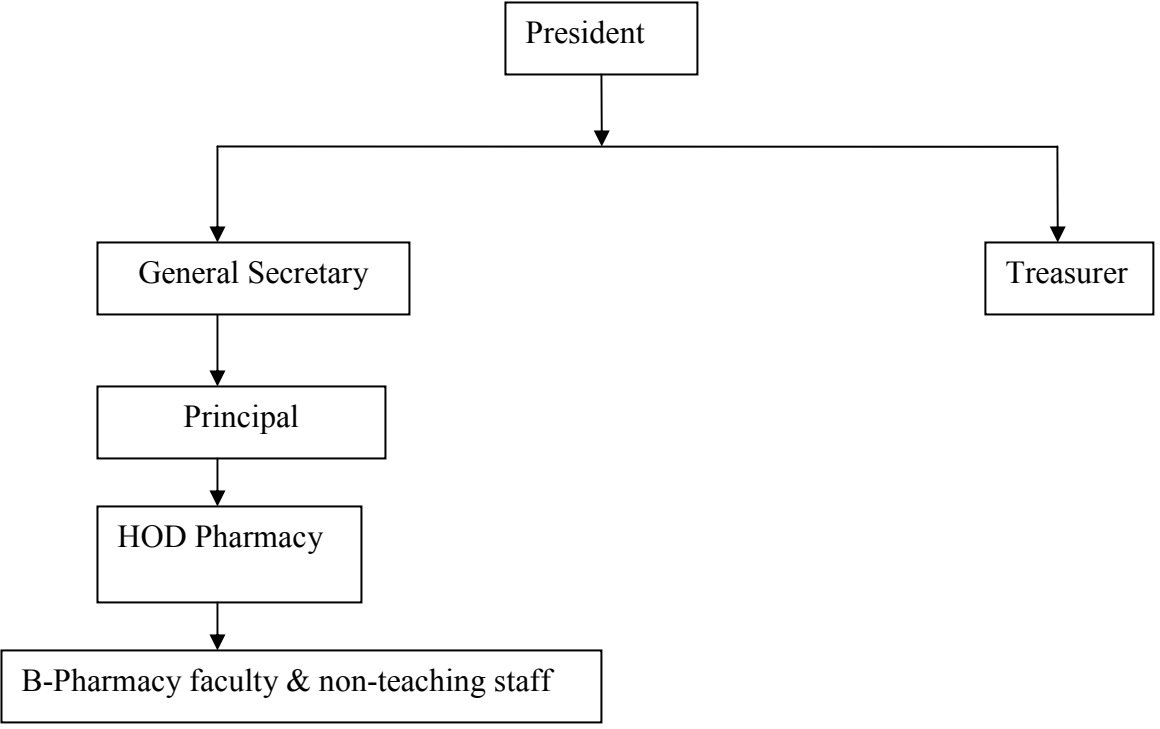

Nature and Extent of involvement of faculty and students in academic affairs/ improvements	Seminar & Discussion
Mechanism/Norms & Procedure for democratic/good Governance	Fortnightly meetings of teaching and non-teaching staff are organized for the welfare of students and any other particular problem under consideration. We have a well-set organization, where everyone has a chance to put his or her problem in case it is there to his or her authority.
Student Feedback on Institutional Governance/faculty performance	In a new and growing institute like Ch. Devi Lal College of pharmacy one gets the platform to learn to get experience and build him. The governance of management is much disciplined and one doesn't feel home sick. What so ever is needed is available within couple of days whether it is wi-fi internet, separate lockers, books or journals.

Grievance redressal mechanism for faculty, staff and students	Periodical meeting with Principal, Suggestion Box placed in Admn. Block, students' representative, Students' Mentors and freedom of personal with the Principal.		
<b>V. PROGRAMMES</b>			
Name of the Programmes approved by the AICTE	B. Pharmacy		
Name of the Programmes accredited by the AICTE	--		
<b>For each Programme the following details are to be given:</b>			
Name	B. Pharmacy		
Number of seats	60		
Duration	4 years		
Cut off mark/rank for admission during the last three years	Session	B. Pharm Year	Cut of marks/Rank
	2008-09	Ist Year	50%
Fee	As approved by State Fee Committee		
Placement Facilities	Available		
Campus placement in last three years with minimum salary, maximum salary and average salary	New Institute starting from the session2008-09		
Name and duration of programme(s) having affiliation/collaboration with Foreign University(s)/Institution(s) and being run in the same Campus along with status of their AICTE approval. If there is foreign collaboration, give the following details:	NA		
<b>Details of the Foreign Institution/University:</b>	NA		
Name of the University/Institution			
Address			
Website			
Is the Institution/University Accredited in its Home Country			
Ranking of the Institution/University in the Home Country			
Whether the degree offered is equivalent to an Indian Degree? If yes, the name of the agency which has approved equivalence. If			

no, implications for students in terms of pursuit of higher studies in India and abroad and job both within and outside the country.																																																			
Nature of Collaboration																																																			
Conditions of Collaboration																																																			
Complete details of payment a student has to make to get the full benefit of collaboration.																																																			
<b>For each Collaborative/affiliated Programme give the following:</b>	NA																																																		
Programme Focus																																																			
Number of seats																																																			
Admission Procedure																																																			
Fee																																																			
Placement Facility																																																			
Placement Records for last three years with minimum salary, maximum salary and average salary																																																			
Whether the Collaborative Programme is approved by AICTE? If not whether the Domestic/Foreign Institution has applied to AICTE for approval as required under notification no. 37-3/Legal/2005 dated 16 <sup>th</sup> May, 2005	NA																																																		
<b>VI. FACULTY</b>																																																			
Branch wise list faculty members:	<table border="1"> <thead> <tr> <th>Discipline</th> <th>P</th> <th>A.P.</th> <th>L</th> <th>Total</th> </tr> </thead> <tbody> <tr> <td>P<sup>2</sup>chemistry</td> <td>01</td> <td>00</td> <td>01</td> <td>02</td> </tr> <tr> <td>P<sup>2</sup>ceutics</td> <td>00</td> <td>00</td> <td>02</td> <td>02</td> </tr> <tr> <td>P<sup>2</sup>cology</td> <td>00</td> <td>00</td> <td>01</td> <td>01</td> </tr> <tr> <td>P<sup>2</sup>cognosy</td> <td>00</td> <td>00</td> <td>01</td> <td>01</td> </tr> <tr> <td>P<sup>2</sup>Computer</td> <td>00</td> <td>00</td> <td>01</td> <td>01</td> </tr> <tr> <td>Remedial Bio</td> <td>00</td> <td>00</td> <td>01</td> <td>01</td> </tr> <tr> <td>P<sup>2</sup> Mathematics</td> <td>00</td> <td>00</td> <td>01</td> <td>01</td> </tr> <tr> <td colspan="5">-----</td> </tr> <tr> <td><b>Total</b></td> <td><b>01</b></td> <td><b>00</b></td> <td><b>08</b></td> <td><b>09</b></td> </tr> </tbody> </table>	Discipline	P	A.P.	L	Total	P <sup>2</sup> chemistry	01	00	01	02	P <sup>2</sup> ceutics	00	00	02	02	P <sup>2</sup> cology	00	00	01	01	P <sup>2</sup> cognosy	00	00	01	01	P <sup>2</sup> Computer	00	00	01	01	Remedial Bio	00	00	01	01	P <sup>2</sup> Mathematics	00	00	01	01	-----					<b>Total</b>	<b>01</b>	<b>00</b>	<b>08</b>	<b>09</b>
Discipline	P	A.P.	L	Total																																															
P <sup>2</sup> chemistry	01	00	01	02																																															
P <sup>2</sup> ceutics	00	00	02	02																																															
P <sup>2</sup> cology	00	00	01	01																																															
P <sup>2</sup> cognosy	00	00	01	01																																															
P <sup>2</sup> Computer	00	00	01	01																																															
Remedial Bio	00	00	01	01																																															
P <sup>2</sup> Mathematics	00	00	01	01																																															
-----																																																			
<b>Total</b>	<b>01</b>	<b>00</b>	<b>08</b>	<b>09</b>																																															
Permanent Faculty	5+1Principal																																																		
Visiting Faculty	03																																																		
Adjunct Faculty	--																																																		
Guest Faculty	02																																																		
Permanent Faculty: Student Ratio	1:13																																																		
Number of faculty employed and left during the last three years	Employed: 10, Left: 01																																																		

<b>VII. FACULTY.</b>	
Profile of Director /Principal with qualifications, total experience , Age and Duration of Employment at the institute concern	
For each Faculty give a page Covering	<b>Attached Sheet as Annex: 01</b>
<b>VIII. FEE</b>	
Details of fee, as approved by State fee Committee, for the Institution.	<b>Yearly Tuition Fee – 30,000/-</b> <b>Development Fund - 5,000/-</b> <b>Student Fund - 1500/-</b> <b>Caution Money - 2,000/- (one time, refundable)</b>
Time schedule for payment of fee for the entire programme.	<b>Annual</b>
No. of Fee waivers granted with amount and name of students.	-----
Number of scholarship offered by the institute, duration and amount	-----
Criteria for fee waivers/scholarship.	-----
<b>IX. ADMISSION</b>	
Number of seats sanctioned with the year of approval.	60 seats (2008-09)
Number of students admitted under various categories each year in the last three years.	2008-09 - 15 students
Number of applications received during last two years for admission under Management Quota and number admitted.	2008-09 – 18
<b>X. ADMISSION PROCEDURE</b>	
Mention the admission test being followed, name and address of the Test Agency and its URL (website).	OLET (PHARMA) , conducted by Haryana State Counseling Society, Panchkula <a href="http://www.techadmissions.gov.in">www.techadmissions.gov.in</a>
Number of seats allotted to different Test Qualified candidates separately [AIEEE/CET (State conducted test/University tests)/ Association conducted test]	As per the norms of Directorate of Technical Education, Haryana, Chandigarh.
Calendar for admission against management/vacant seats:	As per guidelines issued by the Haryana State Counseling society
Last date for request for applications.	As per guidelines issued by the Haryana State Counseling society
Last date for submission of application.	As per guidelines issued by the Haryana State

	Counseling society
Dates for announcing final results.	As per guidelines issued by the Haryana State Counseling society
Release of admission list (main list and waiting list should be announced on the same day)	
Date for acceptance by the candidate	31.08.2009
Last date for closing of admission.	31.08.2009 (As revised by HSCS)
Starting of the Academic session.	Aug. 2009
The waiting list should be activated only on the expiry of date of main list.	Applied for the same
The policy of refund of the fee, in case of withdrawal, should be clearly notified.	As per the policy of Haryana State Counseling Society, Panchkula.
<b>XI. CRITERIA AND WEIGHTAGES FOR ADMISSION</b>	
Describe each criteria with its respective weightages i.e. Admission Test, marks in qualifying examination etc.	Criteria Mentioned in the Admission Brochure of HSCS
Mention the minimum level of acceptance, if any.	-do-
Mention the cut-off levels of percentage & percentile scores of the candidates in the admission test for the last three years.	50%
Display marks scored in Test etc. and in aggregate for all candidates who were admitted.	<b>List enclosed</b>

**Item No I - XI must be given in information brochure and must be hosted as fixed content in the website of the Institution.**

**The Website must be dynamically updated with regard to XII-XV.**

## **XII. Application Form**

Downloadable application form, with online submission possibilities. **Attached**

<b>XIII. LIST OF APPLICANTS</b>	
List of candidates whose applications have been received along with percentile/percentage score for each of the qualifying examination in separate categories for open seats. List of candidates who have applied along with percentage and percentile score for Management quota seats.	List of candidates for management quota seats is enclosed as <b>Annexure-II</b>
<b>XIV. RESULTS OF ADMISSION UNDER MANAGEMENT SEATS/VACANT SEATS</b>	
Composition of selection team for admission under Management Quota with the brief profiles of members (This information be made available in the public domain after the admission process is over)	As per the norms of Directorate of Technical Education, Haryana, Chandigarh.
Score of the individual candidates admitted arranged in order of merit.	-do-

List of candidates who have been offered admission.	-do-
Waiting list of the candidates in order of merit to be operative from the last date of joining of the first list candidates.	N/A
List of the candidates who joined within the date, vacancy position in each category before operation of waiting list.	Admission Process (Under Process)
<b>XV. Information on infrastructure and other resources available</b>	
<b>LIBRARY:</b>	
Number of Library books/Titles/Journals available (programme-wise)	No. of Books: 1848 No. of Titles: 189 Journals National: 10 Journals International 02
List of online National/International Journals subscribed.	None
E-Library facilities	Available
<b>LABORATORY:</b>	
For each Laboratory	

List of Major Equipment/Facilities:

#### PHARMACEUTICS

Sr. No.	Name of Equipment
1.	Distilled Water Assembly
2.	Air Curtain
3.	Colony counter
4.	Digital colony counter
5.	Bulk Density Apparatus
6.	Tablet Friability apparatus (Electrolab
7.	Hot Air Oven
8.	Turbidity meter
9.	Refrigerator
10.	Filter Press
11.	Capsule Filling Machine
12.	Compartment Tray Dryer
13.	Granulating Sieves Set
14.	Tablet Hardness Tester
15.	Limanar Air Flow

#### PHARMACEUTICAL CHEMISTRY

1.	Digital P <sup>h</sup> meter
2.	Electronic Balance
3.	Refrigerator
4.	Filtration Equipment with vacuum pump
5.	Hot Plate with digital temp. (24*18)
6.	Karl Fisher Apparatus
7.	Analytical balance
8.	Hot air oven
9.	Water bath shaker with electric digital temp
10.	Fluorimeter
<b>PHARMACOLOGY</b>	
1.	RBC & WBC counter
2.	Haemocytometer
3.	Haemo globinometer
4.	Different animal Models & Specimens
5.	Refrigerator
6.	Sthetho scope
7.	BP apparatus
8.	Eye Piece
<b>PHARMACOGNOSY</b>	
1.	Dissecting Micro scope
2.	Paper Chromatography Assembly
3.	Mixers
4.	Models & Specimens
5.	Digital balance
6.	Compound microscopoe
7.	Camera Lucida
8.	TLC Chamber & Sprayer
<b>PHARMACEUTICAL MICRO BIOLOGY</b>	
1.	B.O.D. Incubator



2.	Colony Counter
3.	Micro Pipette
4.	Auto Clave
5.	Centrifuge
<b>MACHINE ROOM</b>	
1.	Tablet Making Machine
2.	Capsule Filling Machine
3.	Capsule Counter
4.	Tablet Counter
5.	Mechanical Stirrer
6.	PH. Meter
7.	Bottle Sealing Machine
8.	Electrical Sieve Shaker
9.	Monsanto Hardness Tester
10.	Pfizer Hardness Tester
11.	Friability Test Apparatus
List of Experimental Setup	
<b>As per the syllabus of K.U.K.</b>	
<b>COMPUTER FACILITIES:</b>	
Number and Configuration of Systems	<b>10 computers</b>
Total number of systems connected by LAN	<b>10 computers</b>
Total number of systems connected to WAN	<b>00</b>
Internet bandwidth	<b>01 Mbps</b>
Major software packages available	<b>Microsoft Office 2003</b>
Special purpose facilities available	<b>Internet facility available</b>
<b>WORKSHOP:</b>	
List of facilities available.	
Games and Sports Facilities	<b>Available</b>
Extra Curriculum Activities	<b>Available</b>
Soft Skill Development Facilities	<b>Available</b>
Number of Classrooms and size of each	<b>02 (66 Sq. M.)</b>
Number of Tutorial rooms and size of each	<b>01, (50 Sq. M)</b>
Number of laboratories and size of each	<b>06 (100 sqmt)</b>
<b>Name of Lab.</b>	<b>Area (Sq. M.)</b>
P'ceutics Lab-I	100
Machine Room	70

P'chemistry Lab-I	100
Balance Room	35
P'cognosy Lab	100
P'cology Lab-I	100
Pharmaceutical Micro Biology Lab	100
Seminar Hall	145
<b>Total</b>	<b>1051</b>
Number of drawing halls and size of each	<b>Not Applicable</b>
Number of Computer Centres with capacity of each	<b>01 (150 Sq.M., capacity 30)</b>
<b>Central Examination Facility, Number of rooms and capacity of each.</b>	<b>Available, Hall – 1 Seating Capacity -200 students No. of Rooms: 03, Capacity of each: 60 students</b>
<b>Teaching Learning process</b>	<b>--</b>
Curricula and syllabi for each of the programmes as approved by the University.	<b>According to Pt. Sharma Univeristy of Health Sciences Rohtak.</b>
Academic Calendar of the University:	
Summer Vacations (2009-10)	25.05.09 to 04.07.09
<b>Teaching (1<sup>st</sup> Term)</b>	
Autumn Vacation	
<b>Teaching (2<sup>nd</sup> Term)</b>	
Preparatory Days	
Examinations	17.04.2009

**Teaching load of each faculty:** As per AICTE Norms

Internal Continuous Evaluation System and place	Average of best two Sessional examinations in the college itself.
Students' assessment of Faculty, System in place.	System in process.
<b>For each Post Graduate programme give the following:</b>	<b>NA</b>
Title of the programme	
Curricula and Syllabi	
Faculty Profile	

SI	NAME	DESIGNATION	SUBJECT TEACHING
1.			
2.			
3.			

Brief profile of each faculty.	
Laboratory facilities exclusive to the PG programme	
<b>Special Purpose</b>	<b>NA</b>
Software, all design tools in case	
Academic Calendar and frame work	
Research focus	
List of typical research projects.	
Industry Linkage	
Publications (if any) out of research in last three years out of masters projects	
Placement status	
Admission procedure	
Fee Structure	
Hostel Facilities	
Contact address of co-ordinator of the PG programme	
Name:	
Address:	
Telephone:	
E-mail:	

NOTE: Suppression and/or misrepresentation of information would attract appropriate penal action.

**Principal**  
**Ch. Devi Lal College of Pharmacy,**  
**Bhagwargarh, Jagadhri-135003, Haryana**